

cyclehaus

**TOUGH**

cross  
cyclocross race



A weekend of



presented by:



Saturday & Sunday  
**October 15<sup>th</sup> & 16<sup>th</sup>**

Cyclocross Category	Start Time	Duration	Entry Fee	Award/Depth	Distribution
Masters 40+ and 50+	9:00 am	50 minutes	\$ 30	\$ 250/ 5 deep	\$80, \$60, \$50, \$30, \$30
Category 4 Men	10:00 am	40 minutes	\$ 30	Merchandise/ 3 deep	3 gift prizes
Category 3 Women	10:50 am	40 minutes	\$ 30	Merchandise/ 3 deep	3 gift prizes
Category 4 Women	10:50 am	40 minutes	\$ 30	Merchandise/ 3 deep	3 gift prizes
Juniors	10:50 am	40 minutes	\$ 30	Merchandise/ 3 deep	3 gift prizes
Kids Cup	11:40 pm	5 minutes	Free	Ribbon/each participant	all
Category 3/4 Men	12:00 pm	50 minutes	\$ 30	\$ 210/ 5 deep	\$60, \$50, \$40, \$30, \$30
Women Open	1:00 pm	45 minutes	\$ 30	\$ 250/ 5 deep	\$80, \$60, \$50, \$30, \$30
Category Elite 1/2 Men	1:55 pm	60 minutes	\$ 35	\$ 1,005/ 12 deep	\$220, \$170, \$120, \$90, \$80, \$70, \$60, \$50, \$40, \$35, \$35, \$35
<b>Same race schedule Saturday &amp; Sunday</b>			\$ 15	Any additional race	

- \*Valid USAC License Required to Race –Annual & One Day licenses available at Registration.
- \* All USAC Rules in effect. USA cycling permit applied for.
- \*There is no pre-packet pickup.
- \* Pre-Reg online at BikeReg. Closes October 12<sup>th</sup> 12:00 am EST, 11:00 pm CST
- \* Helmets Must be worn when on your bike.
- \*Prizes may be adjusted if there are less than 15 registrants in a category.
- \*Rain or shine...or snow or wind...we will race!
- \*Late registration fee is \$ 7.00 on day of race.

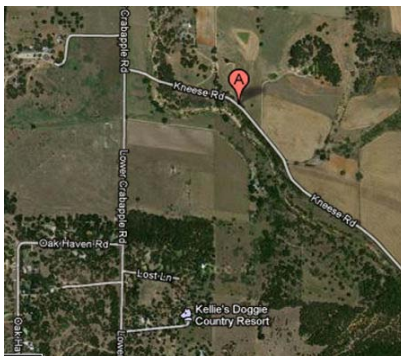

**Cyclehaus**

2868 Kneese Road  
Fredericksburg, TX 78624

- ~from Fredericksburg take N. Llano St. NE
- ~Turn Left on West lower Crabapple Rd.
- ~Follow around past Kellies Doggie Resort
- ~Right on Kneese, Drive Slowly, 1<sup>st</sup> Left

For More Information visit:  
[www.bryanfawley.com](http://www.bryanfawley.com) or email  
[Bryan\\_fawley@hotmail.com](mailto:Bryan_fawley@hotmail.com)

Support our Sponsors!

